晴風

2026-02-21

原曲：後藤大地･森健太　編曲：谷川和馬

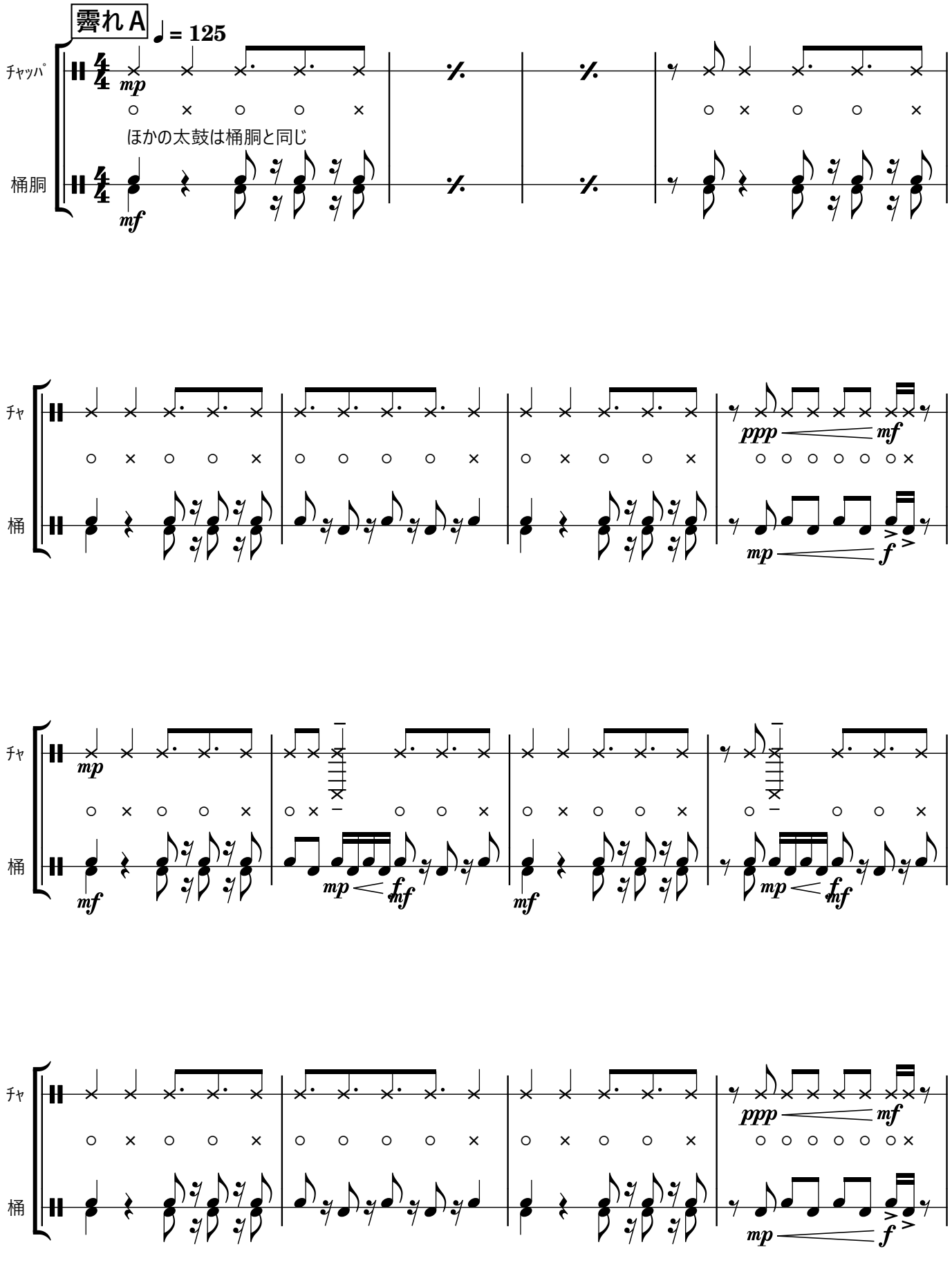

霽れB

最初 1 名、1 ～ 2 小節ごとに 1 名づつ加わっていく

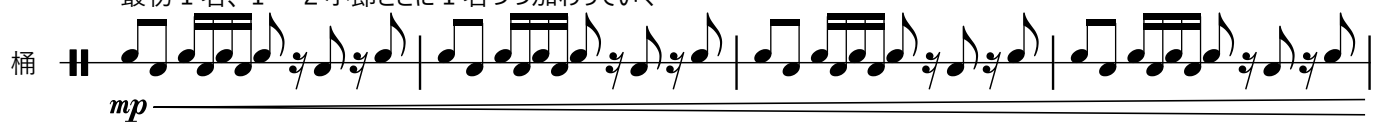

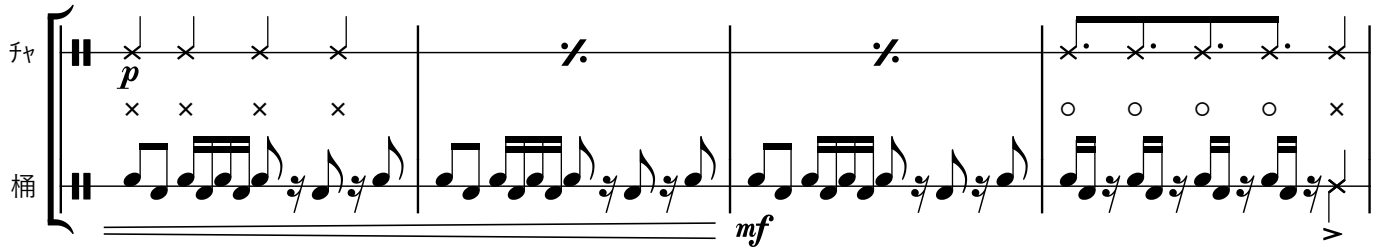

霽れA

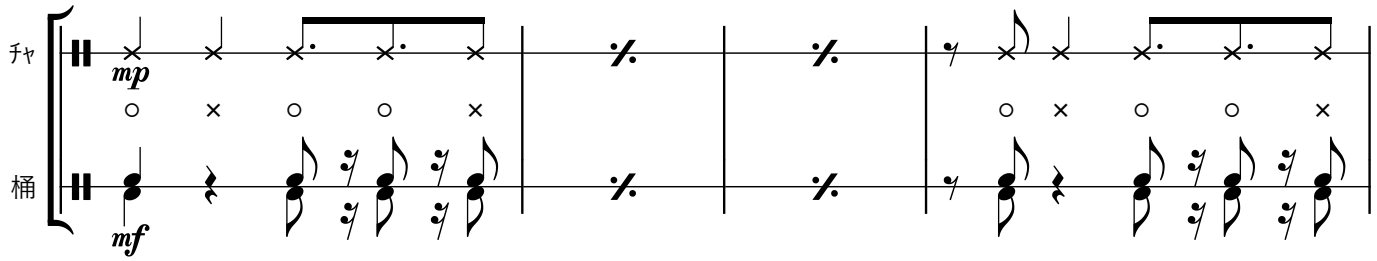

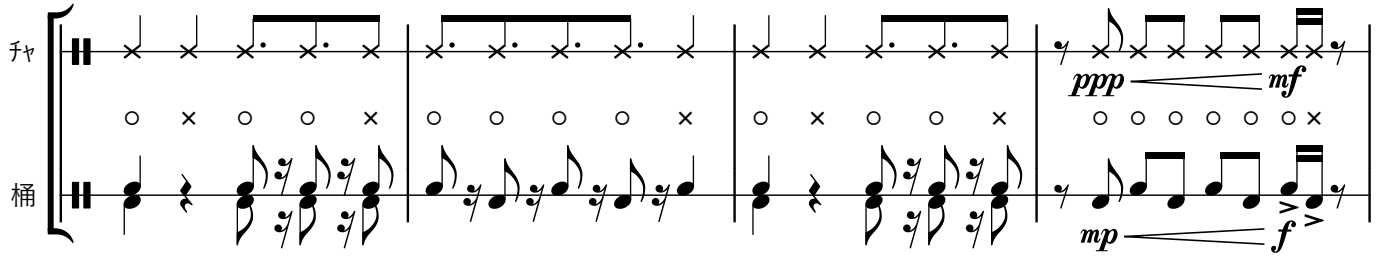

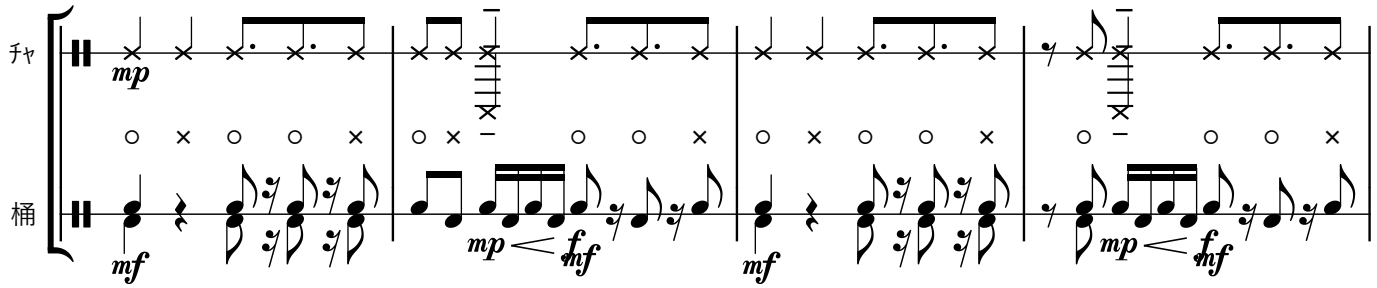

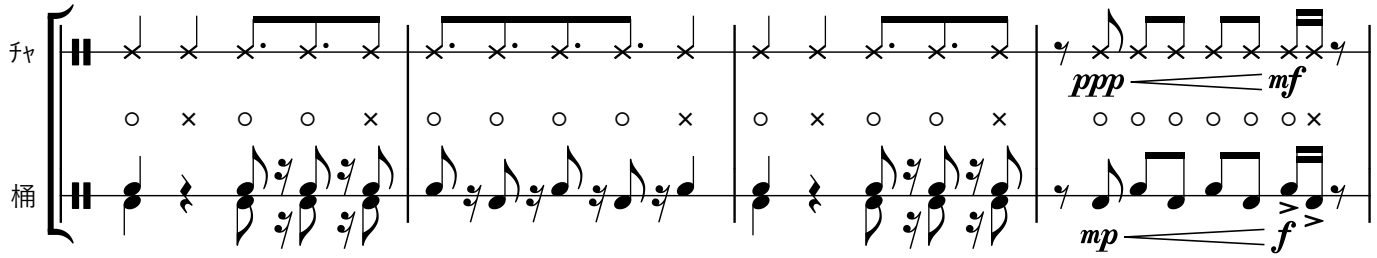

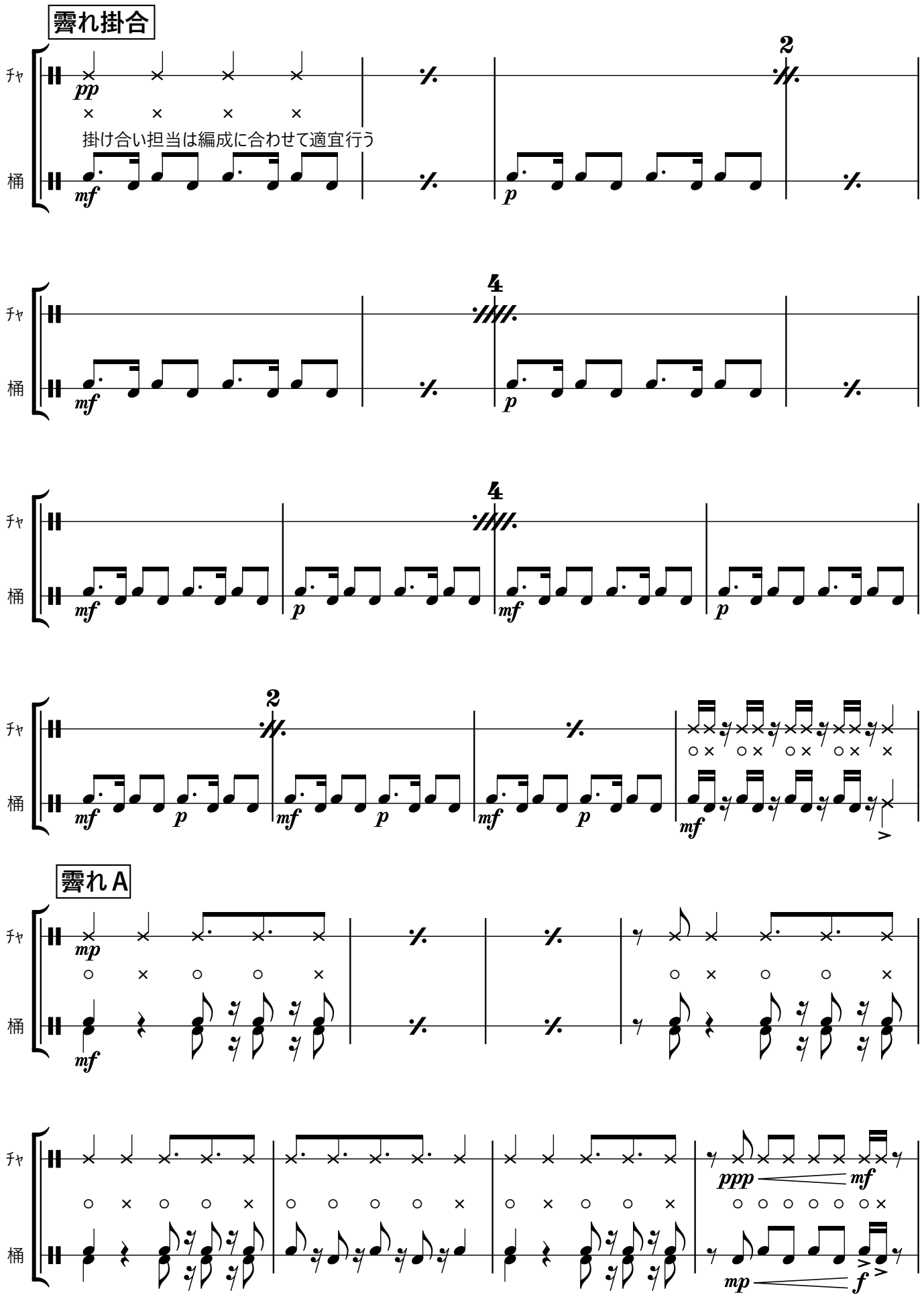
霽れ掛合
チャ
桶
pp
mf
掛け合い担当は編成に合わせて適宜行う
2
4
霽れA
mp
ppp
mf
f

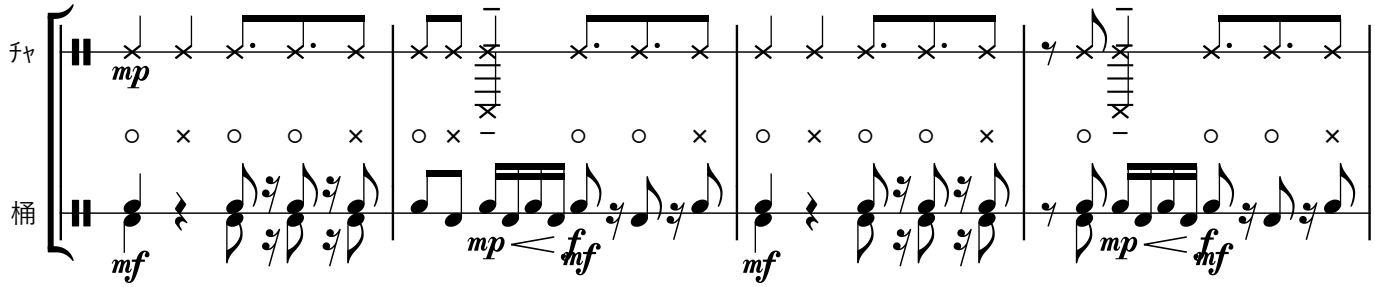

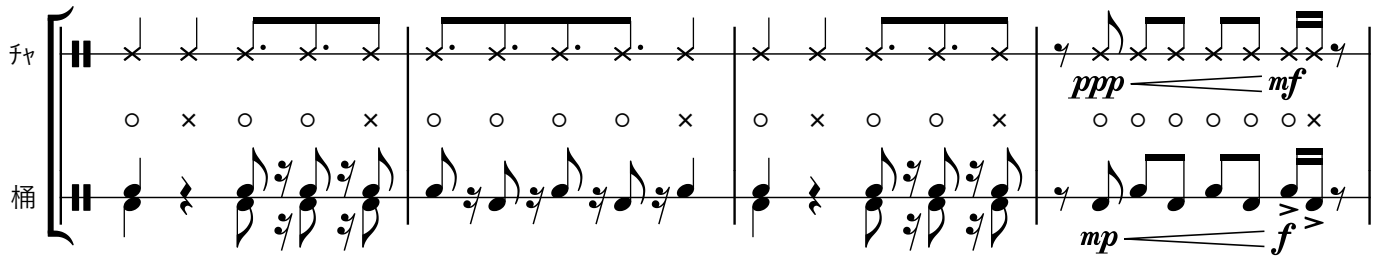

浦風桶胴ソロ　ソロは状況に合わせて長さを適宜変更する

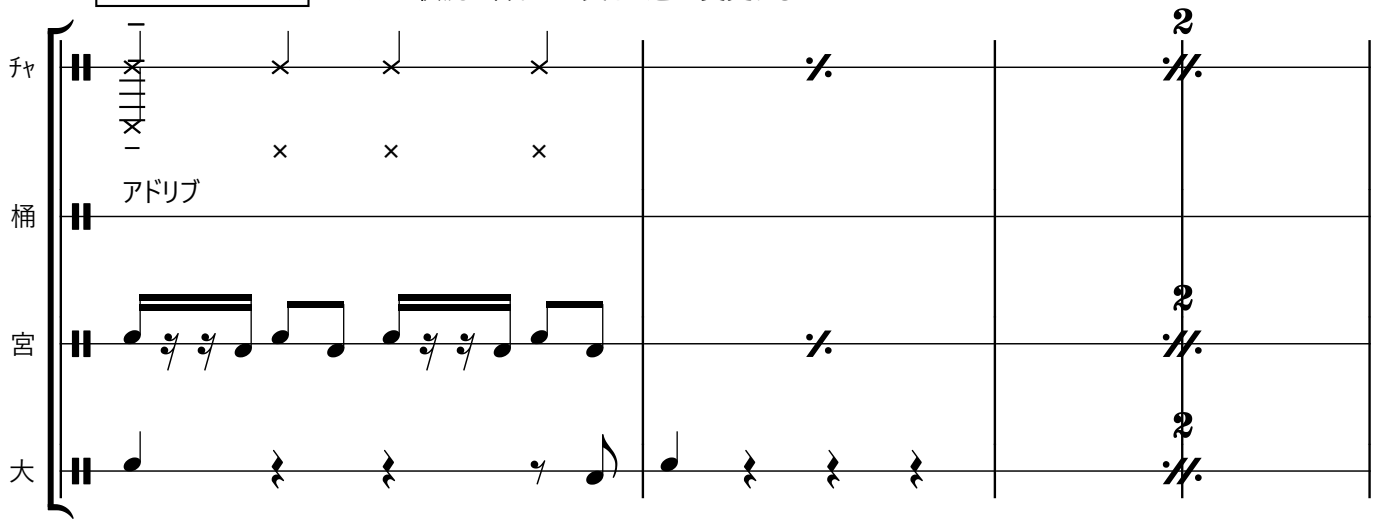

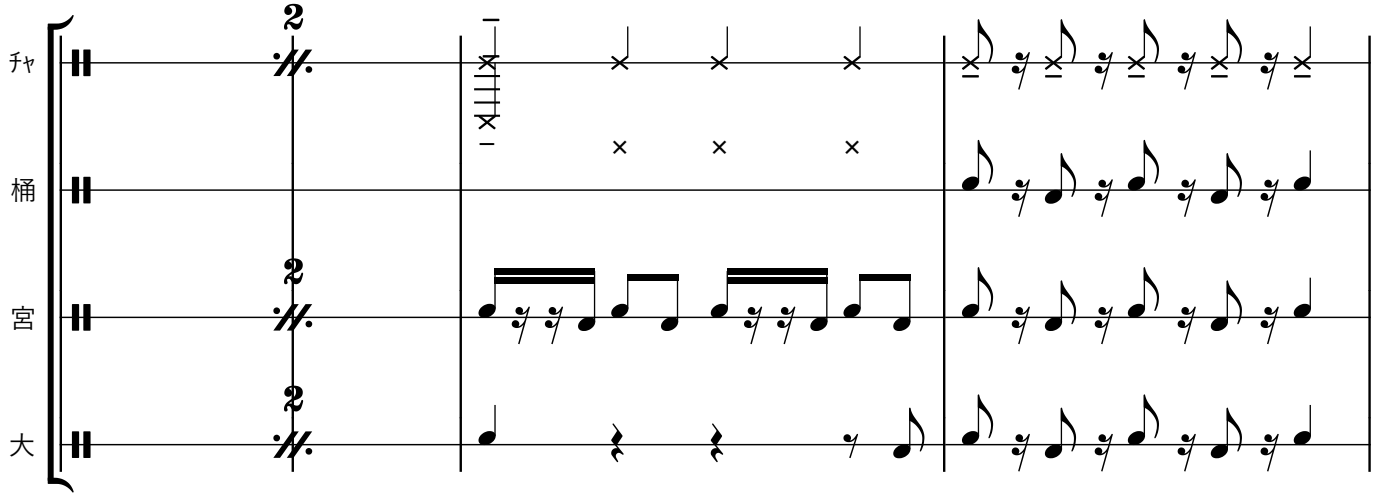

浦風長胴ソロ

ソロは状況に合わせて長さを適宜変更する

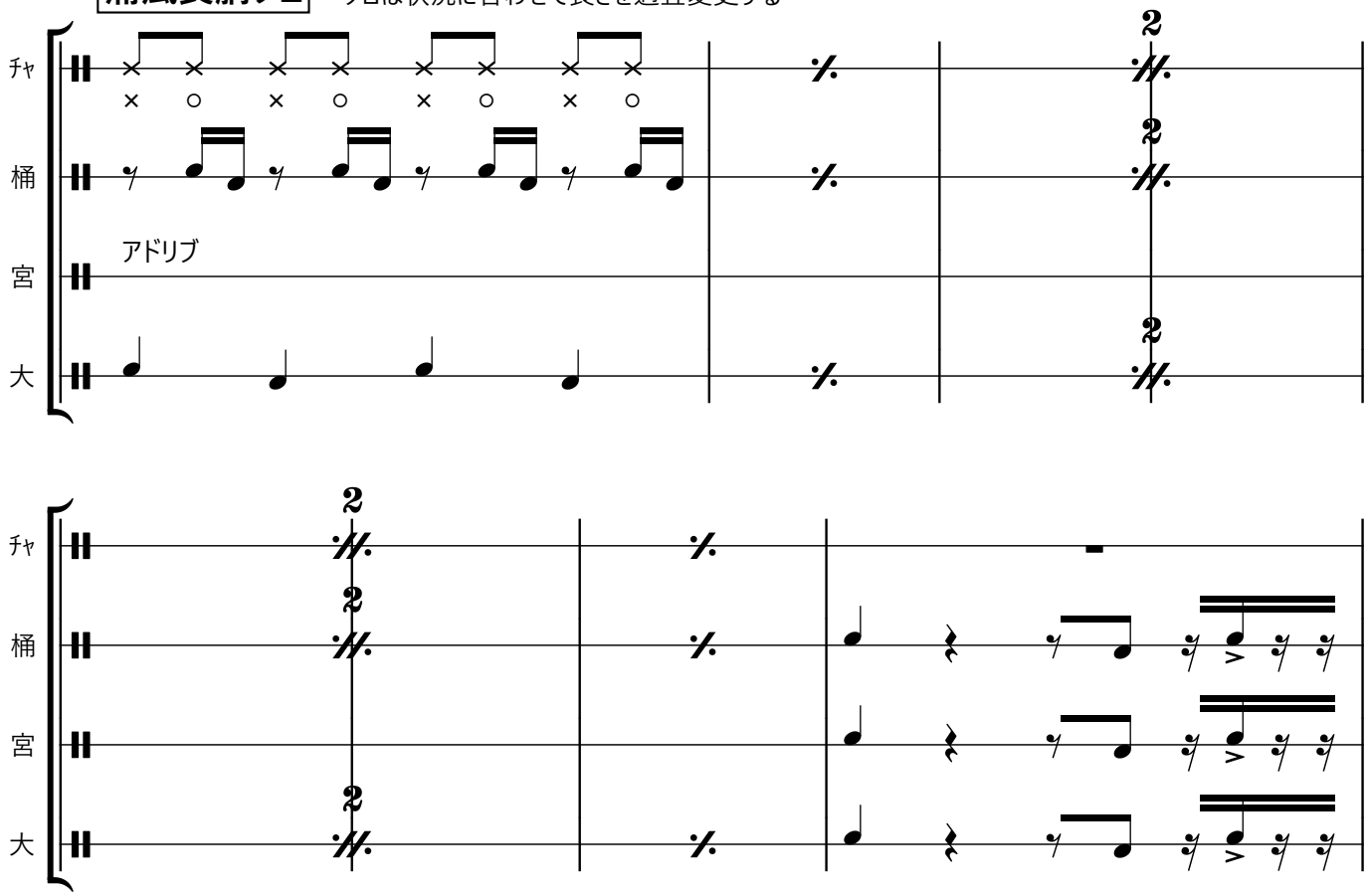

浦風チャッパソロ

ソロは状況に合わせて長さを適宜変更する

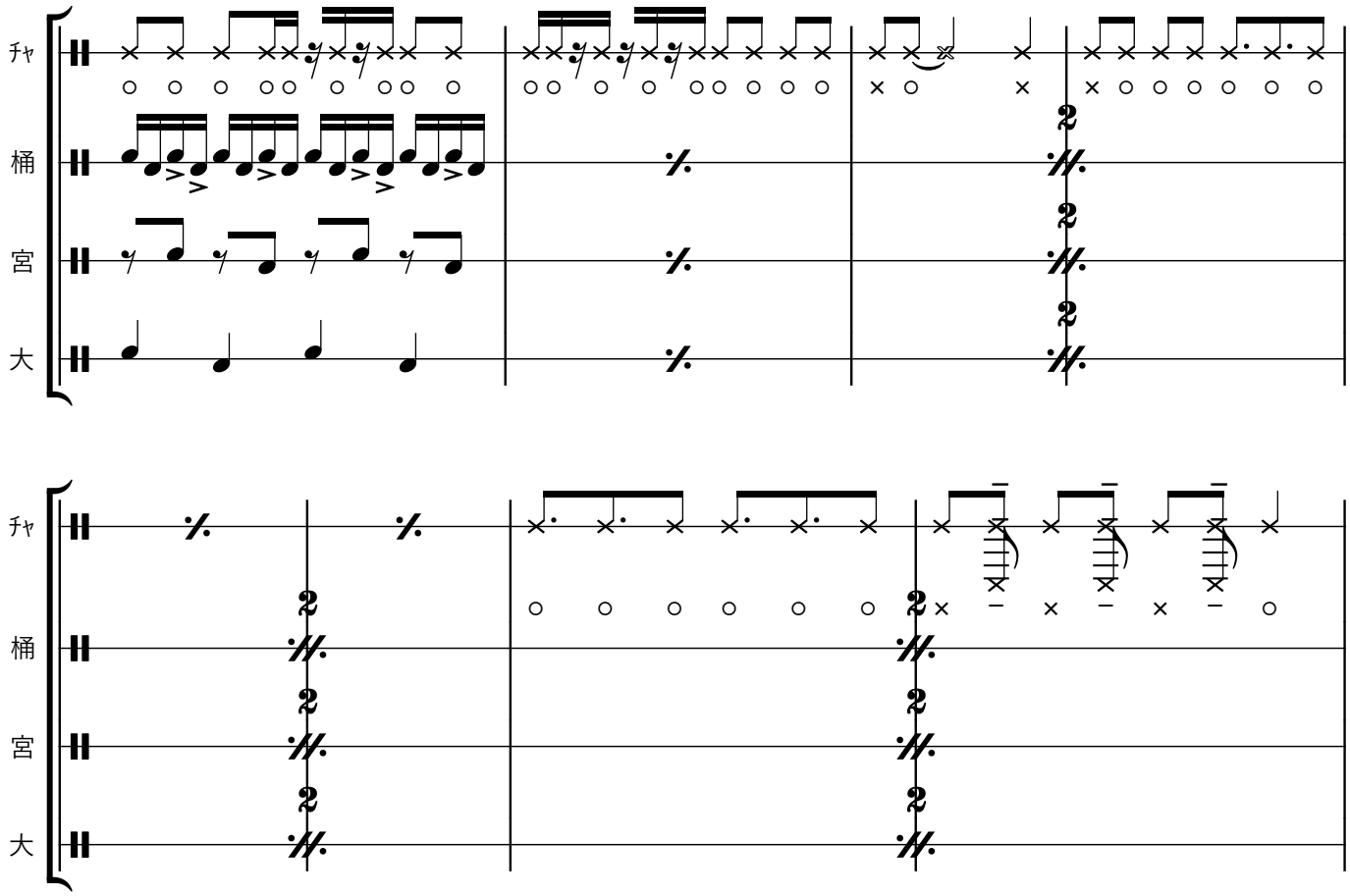

浦風掛け合い

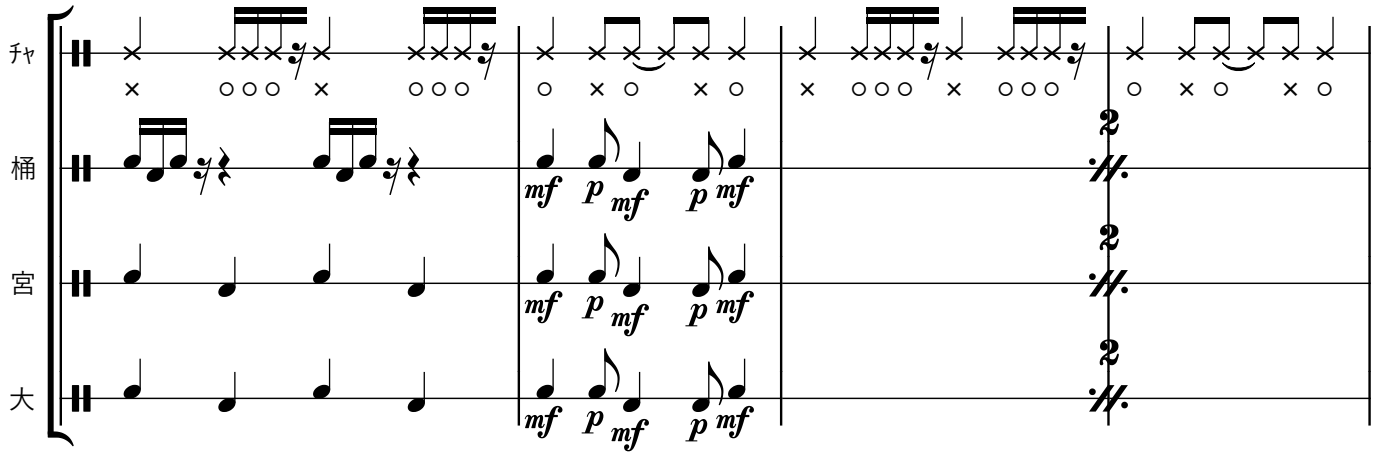

浦風大太鼓ソロ

ソロは状況に合わせて長さを適宜変更する
前半はドソロ

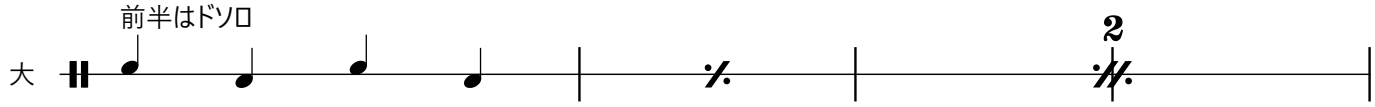

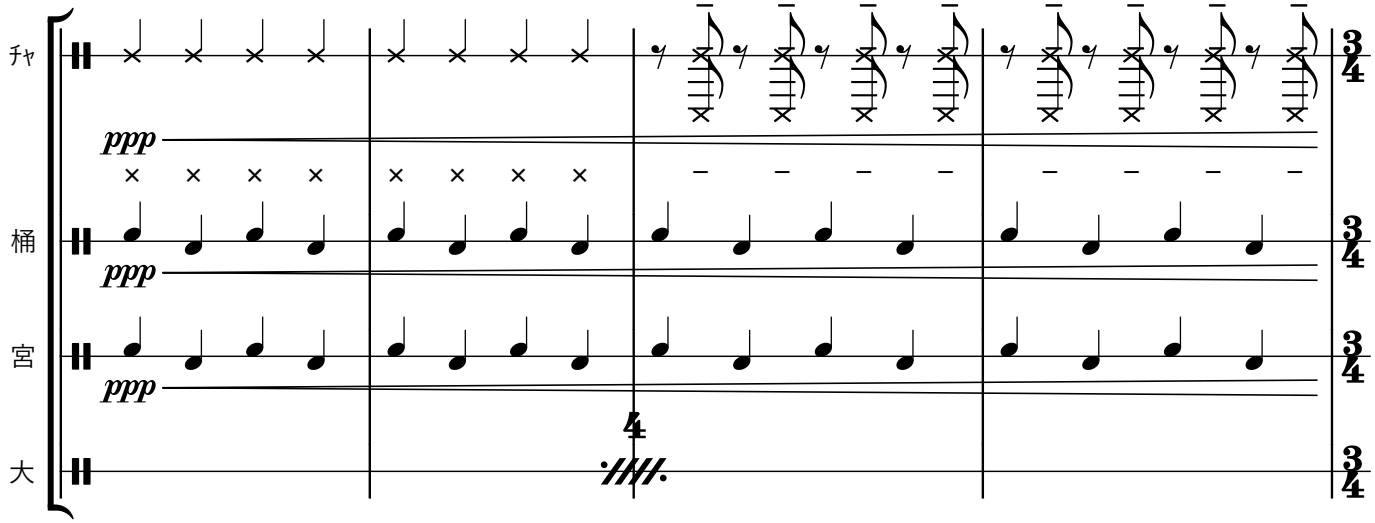

浦風C

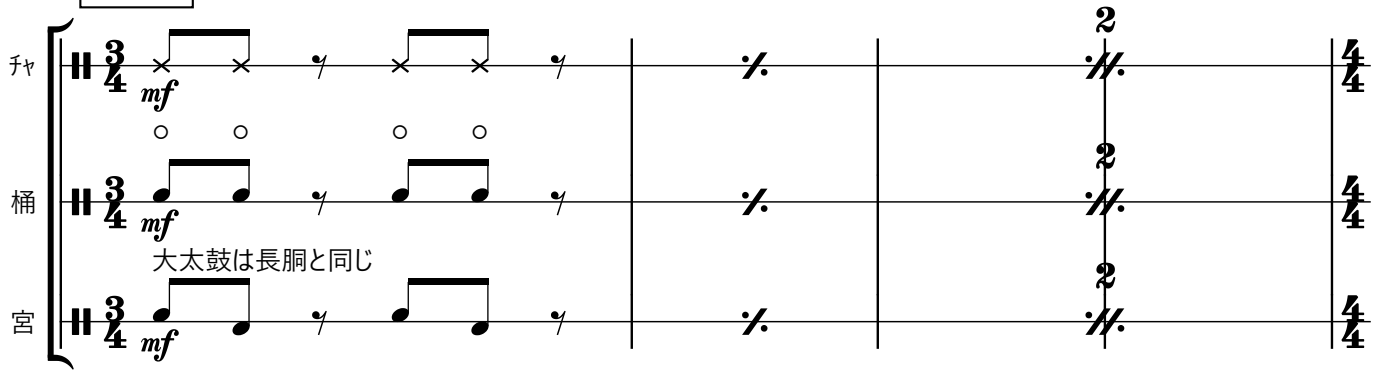

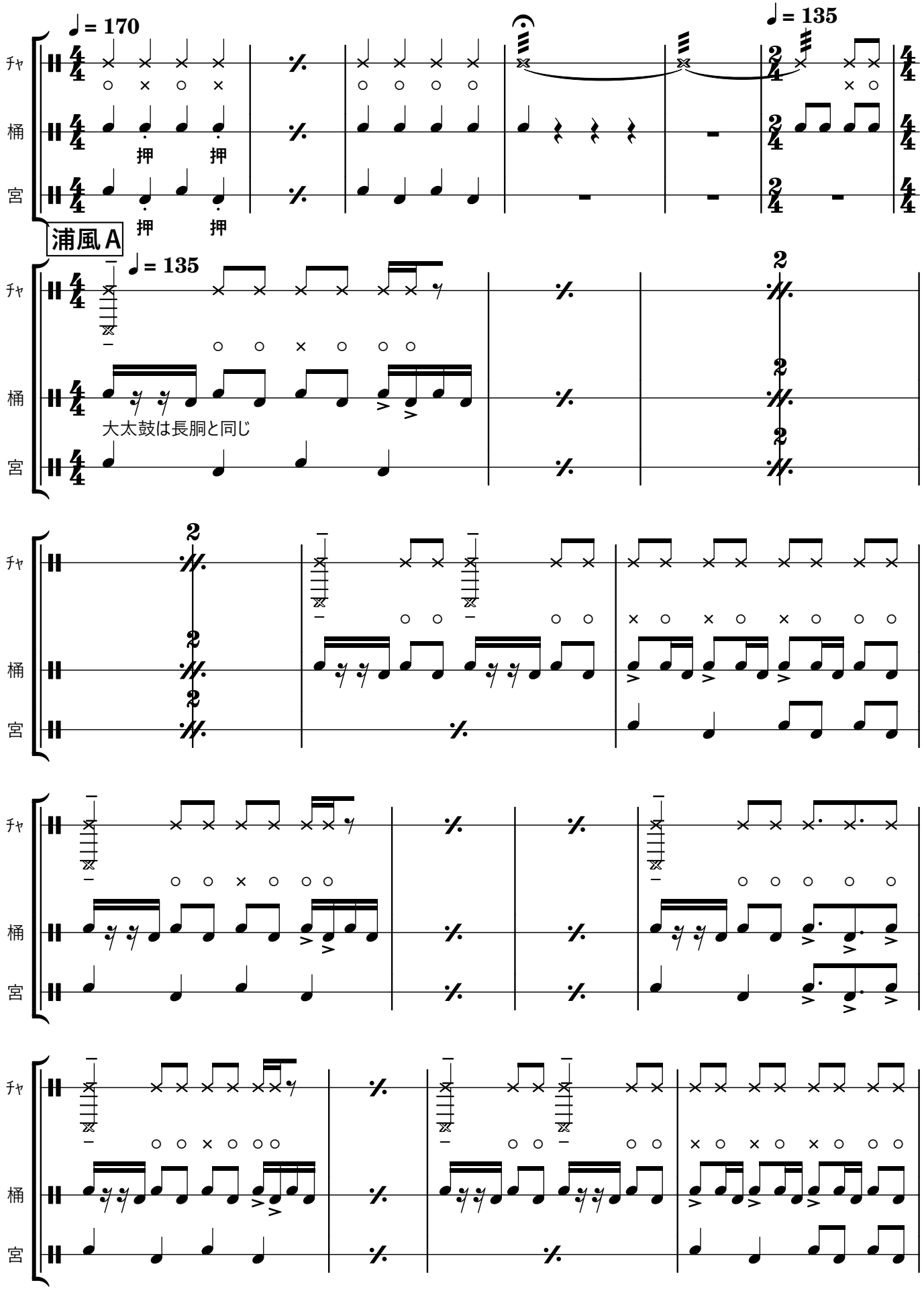
♩= 170
♩= 135
チャ
桶
宮
押
押
浦風A
♩= 135
大太鼓は長胴と同じ

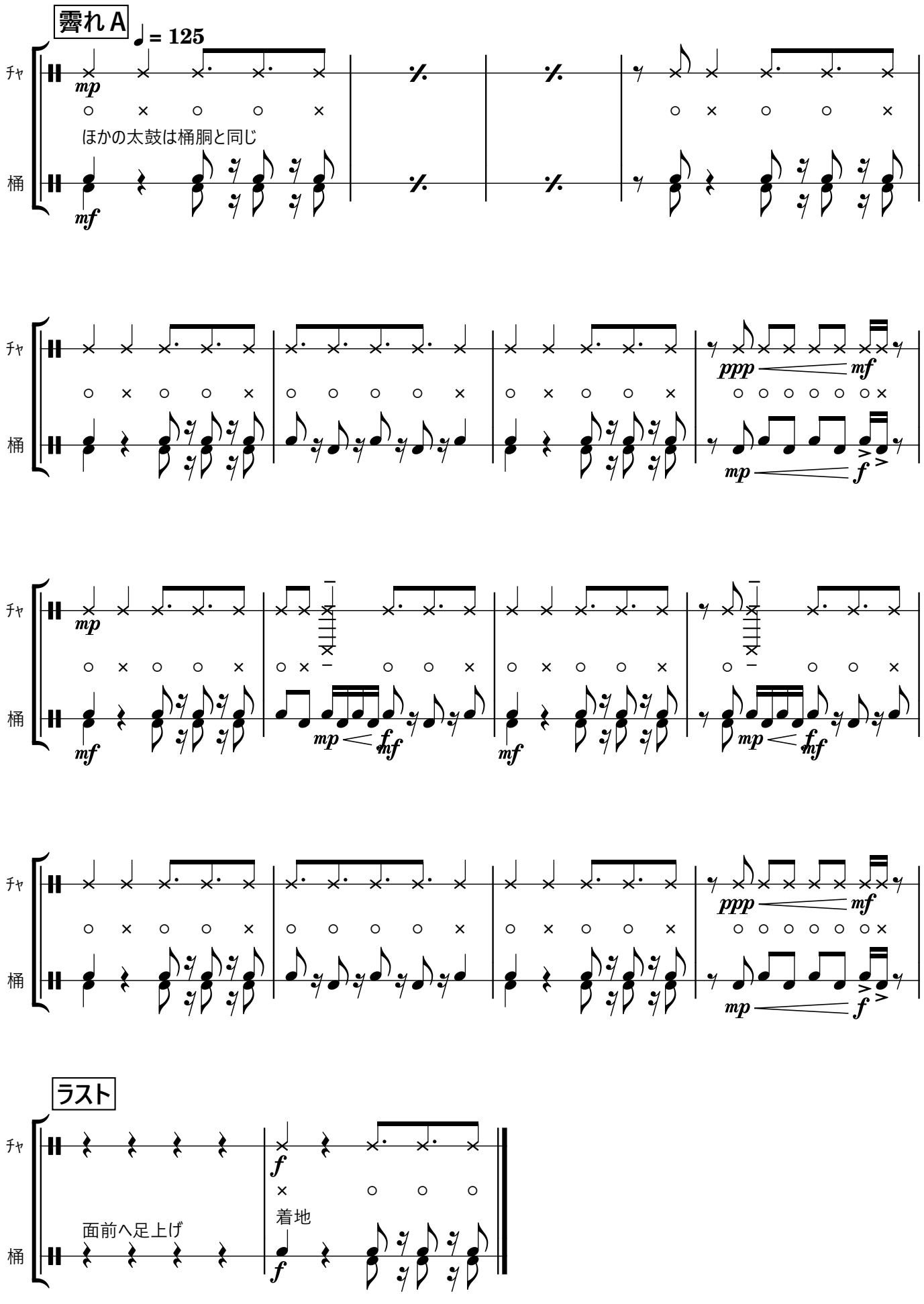
霽れA
♩= 125
チャ
桶
mp
mf
ほかの太鼓は桶胴と同じ
ppp
f
ラスト
面前へ足上げ
着地